



Blessed



"If your actions inspire others to dream more, learn more, do more, and become more, you are a leader." • John Quincy Adams •

LIFETIME ADOPTION FOUNDATION

~ Wish List ~

Lifetime Adoption Foundation, a 501(c)3 non-profit, is urgently seeking help for women and children, and pregnant women in crisis. Make a difference by providing help that will supply a pregnant woman or struggling mother with food, clothing, warm bedding and beyond. Each woman and child helped is a life touched by you.

ITEMS NEEDED:

CLOTHING:

- Toddler clothing - Boys and girls
- Children's pajamas and socks
- Maternity clothes, any size
- Women's Sweat pants & pajamas
- Women's plus clothing
- New socks and underwear

TOILETRIES:

- Wet ones or wet wipes
- Band-aids
- Sanitary pads
- Tote bags
- Hair brushes and hair picks

HOUSEHOLD ITEMS:

- New Bed pillows
- Twin, Full, & Queen sheet
- Throw & bed blankets
- Throw rugs
- Bath mats
- Wash cloths & towels
- Cooking pans
- Food storage containers
- Cooking utensils
- Night lights
- Flash lights & batteries
- Sleeping bags

ANY NON-PERISHABLE FOOD:

- Canned food
- Peanut butter & jelly
- Tuna & canned chicken
- Soups & instant noodles
- Pasta & sauces
- Raisins & dried fruit
- Beef & chicken jerky
- Cereal
- Honey
- Coffee & tea (individual packages ok)
- Protein bars or protein powder
- Powdered or canned milk
- Rice & beans
- Cornbread, pancake, or cake mixes

BOOKS & GIFTS:

- Bibles or New Testaments
- Children's Bibles
- Backpacks
- Women's wallets

Gift Cards are helpful too!

(in any amount; amounts of \$10-\$50 are helpful)

- ❖ For Target, Kmart, Ross, Walmart, Dollar Store, Grocery Outlet
- ❖ Any food/grocery chain store
- ❖ Visa Gift Cards

Any "Care Packages" for women or children are also greatly appreciated.

Please give today and make a difference. Every donation you make goes directly to a child, mother, or pregnant teen or woman in crisis.

~ See drop-off locations & details on the back of this wish list. ~



Happy

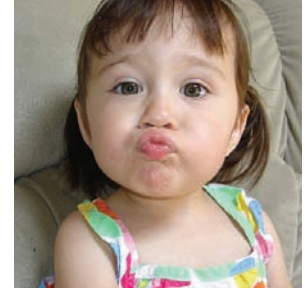
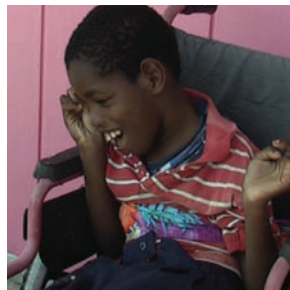
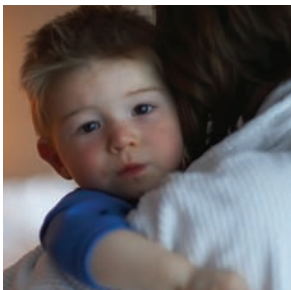

Thanks



Appreciated



Hopeful



Help meet the requests and needs of women and children in crisis.

***** ALL DONATIONS ARE APPRECIATED AND TAX DEDUCTIBLE! *****

"The measure of a society is found in how they treat their weakest and most helpless citizens."

• Jimmy Carter •

2 DROP-OFF LOCATIONS AVAILABLE

**Drop off your donations at one of these Nevada County locations
or Call for a pick-up: (530) 432-7383**

PENN VALLEY

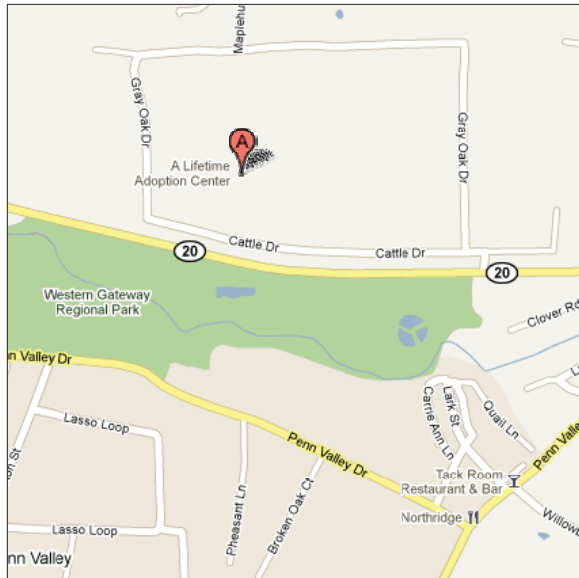

LIFETIME RANCH
17860 Cattle Drive
Just off Highway 20 in Penn Valley
Monday-Friday
(530) 432-7383

NEVADA CITY

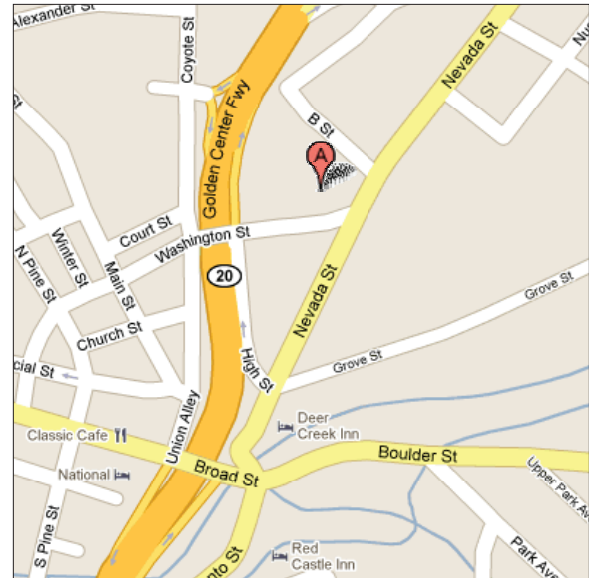

441 Washington Street
Downtown Nevada City
Monday-Friday
(530) 265-2645

Live out of the area? Ship your donations to:
17860 Cattle Drive • Rough and Ready • CA • 95975

ALL donations are **tax deductible**. Tax receipts available upon request.

Questions? Call Lifetime Adoption Foundation: (530) 432-7383.

Pick-ups may be arranged for your convenience.



Thank you!

Learn more about us:

LifetimeAdoptionFoundation.org.



Follow us!

Facebook.com/LifetimeAdoptionFoundation

If you know someone who is pregnant or unable to continue providing for a child call
The National Adoption Hotline at 1.800.923.6602 • Free Services • Confidential • Available 24/7